

Area shown lies in Zone C according to FIRM
Community Panel # 480570 A January 23, 1979

This info is gathered from FEMA prepared flood
maps and should not be used as a hydrology study.
Saxon Surveying, Inc. assumes no liability for flood
damages to the property.

Schedule B
Vol 3996 Pg 509- Blanket Easement to serve
subdivision

Cabinet A Slide 129-A
West Forrest Add Revised

Block 5

Block 4

051242



T.M.

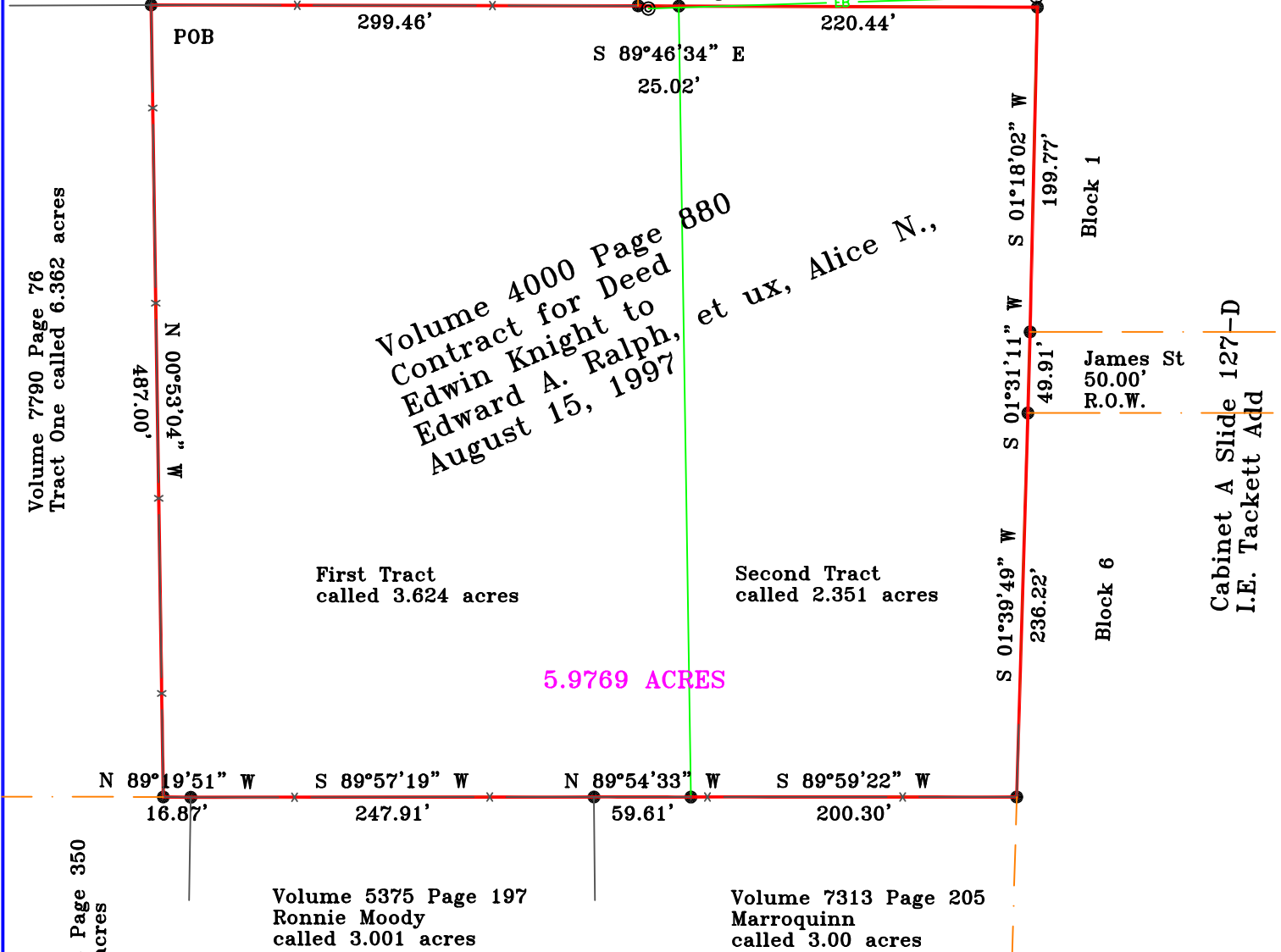

PLAT OF SURVEY SHOWING
PART OF THE W. GEORGE SURVEY A-1099
CITY OF TROUP
SMITH COUNTY, TEXAS
SURVEYED DECEMBER, 2005
SCALE 1 INCH = 100.00 FEET



I, RUBEN GREGG SAXON, REGISTERED PROFESSIONAL LAND
SURVEYOR NO. 5669, do hereby certify to Walter
Mortgage Company, Alice Ralph, et vir, Edward,
Security Union Title Insurance Company that the plat
shown hereon was prepared from an actual survey
made on the ground under my direction and
supervision during the month of December, 2005. Any
Conflicts, Protrusions, and Encroachments are as
shown.

- ⊕ = point for corner
- = 1/2" Iron Rod Found
- = 1/2" Iron Rod Set
- ⊙ = utility pole
- ✕ = "X" cut

Field Notes Prepared of
Even Date

GIVEN UNDER MY HAND AND SEAL, this the 28th day of
December, 2005.

REGISTERED PROFESSIONAL LAND SURVEYOR NO. 5669

Bearing Source: (W.B.L.) Vol 4000 Pg 880 tract one

Saxon Surveying, Inc.
201 West Broad St.
Mineola, TX 75773
903-569-1776
www.saxonsurveying.com