

0806020

LINE	BEARING	DISTANCE
L1	S 31°04'57" W	92.30'

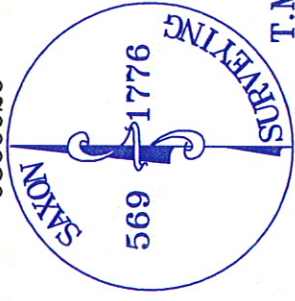

T.M.

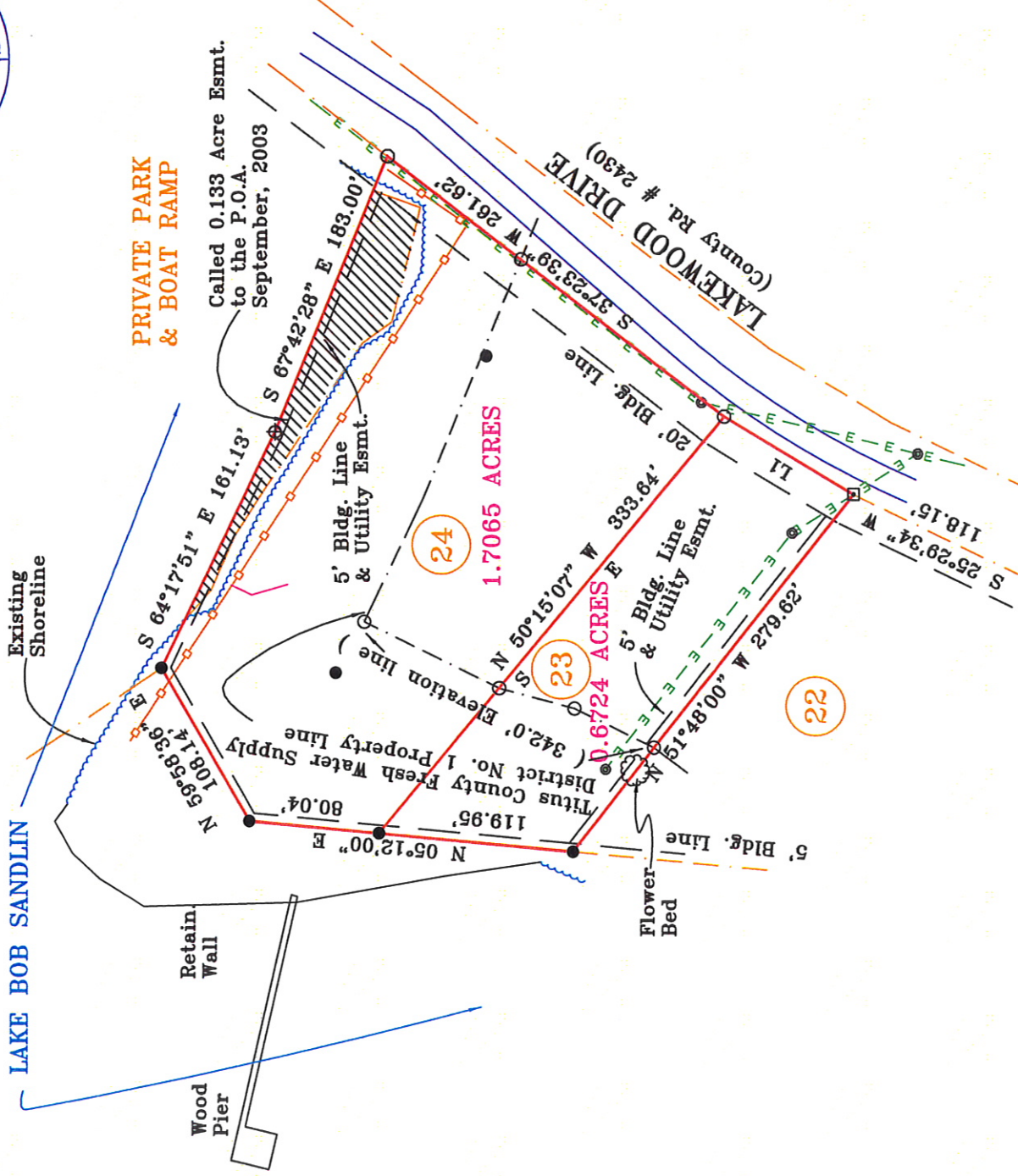

**PLAT OF SURVEY SHOWING LOTS 23 AND 24, BLOCK 1,
WHISPERING HILLS ESTATES ADDITION, (A.K.A. HIDDEN VILLAGE)
VOLUME 2, PAGE 95, PLAT RECORDS
CAMP COUNTY, TEXAS
SURVEYED JUNE, 2008
SCALE 1 INCH = 100.00 FEET**

I, RUBEN GREGG SAXON, REGISTERED PROFESSIONAL LAND SURVEYOR NO. 5669, do hereby certify to Greg Houx that the plat shown hereon was prepared from an actual survey made on the ground under my direction and supervision during the month of June, 2008.

GIVEN UNDER MY HAND AND SEAL, this the 24th day of June, 2008.

REGISTERED PROFESSIONAL LAND SURVEYOR NO. 5669

Bearing Source: (W.B.L.) LOT5 23, BLOCK 1



- Overhead Power Line
- Barbed Wire Fence
- Chain link Fence
- Wood Privacy Fence
- Pipeline
- Telephone

- Railroad Spike Fnd.
- Railroad Spike Set
- point for corner
- 1/2" Iron Rod Fnd.
- 1/2" Iron Pipe Fnd.
- 3/8" Iron Rod Fnd.
- 1" Iron Pipe Fnd.
- Con. Mrkr. Fnd.
- 1/2" Iron Rod Set
- utility pole
- "X" cut
- 5" Iron Rod Fnd.
- 60D Nail Fnd.
- 60D Nail Set

Drawn by: G.E.M.

Field Work by: J.W.

Book/Page:

email: gary@saxonsurveying.com

Surveyor's Note:

Date	Revision

www.saxonsurveying.com

Saxon Surveying, Inc.
201 West Broad St.
Mineola, TX 75773
903-569-1776